

Z:\Jobs\1313169 (Black Diamond Cenovus Narrows - Admin - Leisure)\Drawings\Sheets\Working Drawings\Architectural\A1.2 Second Floor Plan.dwg, A1.2 Second Floor Plan.dwg, 10/17/2013 1:09:39 PM, ARCT full bleed D (24.00 x 36.00 inches)

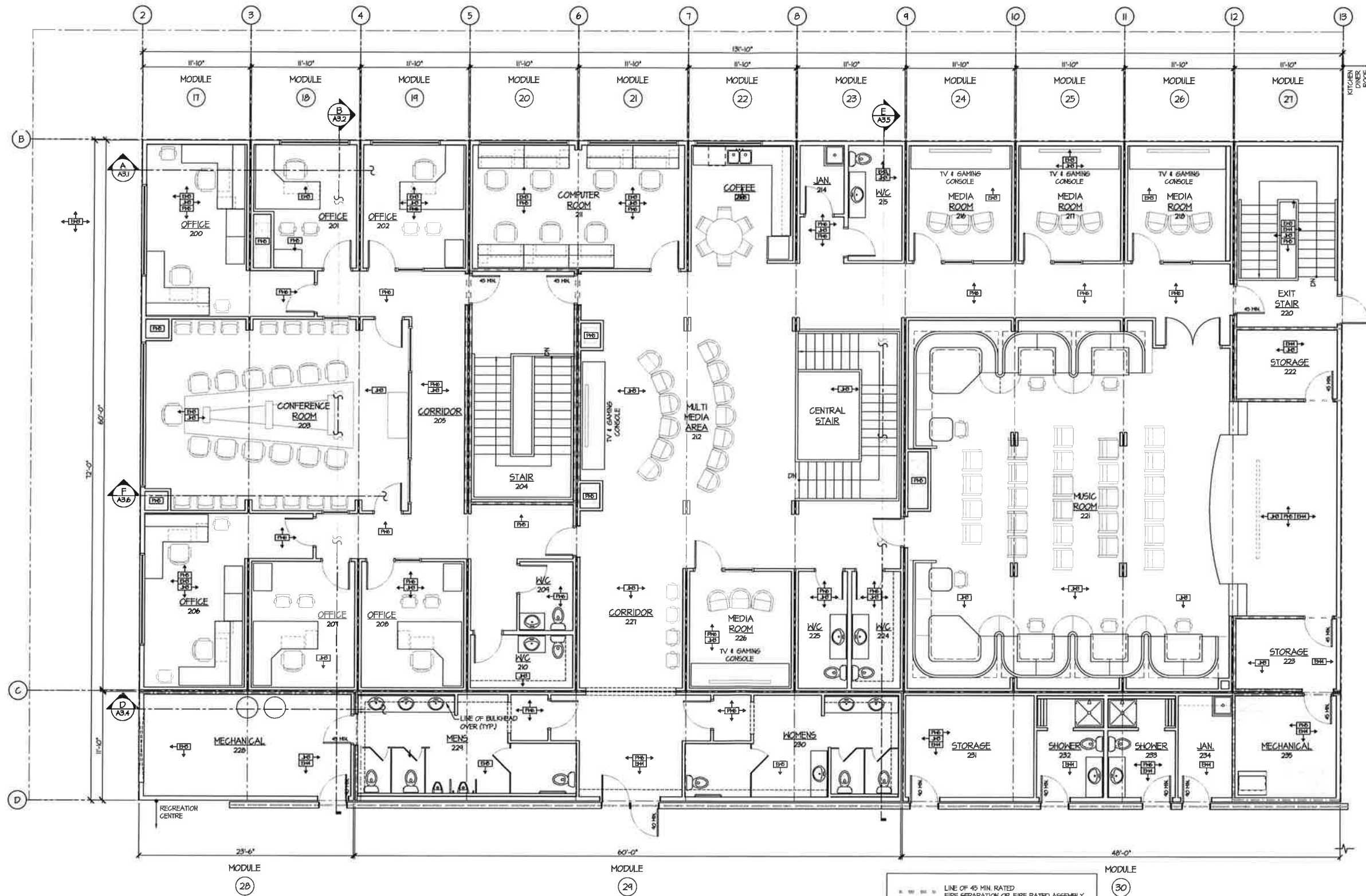

REF. NORTH
SECOND FLOOR PLAN
 SCALE: 3/16" = 1'-0"

- - - - - LINE OF 45 MIN. RATED FIRE SEPARATION OR FIRE RATED ASSEMBLY
 - - - - - LINE OF 1 HOUR RATED FIRE SEPARATION OR FIRE RATED ASSEMBLY
 - - - - - LINE OF 2 HOUR RATED FIRE SEPARATION OR FIRE RATED ASSEMBLY

© BRITCO LP, 2013
 THIS DRAWING IS SOLELY THE PROPERTY OF BRITCO LP. ANY PERSON HAVING POSSESSION OF THIS DRAWING SHALL NOT:
 (a) COPY OR REPRODUCE IT BY ANY MEANS,
 (b) MODIFY OR ALTER ITS CONTENTS, OR
 (c) DELIVER OR DISTRIBUTE IT TO THIRD PARTIES WITHOUT HAVING FIRST OBTAINED THE EXPRESS WRITTEN CONSENT OF BRITCO.
 21690 SMITH CRESCENT, LANGLEY, B.C., V2Y 2R1
 Tel: (604) 888-2000 Fax: (604) 888-2086



| REVISIONS | BY | DATE |
|------------------------|-----|------------|
| A FOR ARCHITECT REVIEW | JTM | NOV. 28/13 |
| B FOR CLIENT REVIEW | JTM | DEC. 10/13 |

PROJECT TITLE
**BLACK DIAMOND (CENOVUS)
 CENOVUS - NARROWS LAKE CAMP
 ADMINISTRATION & LEISURE CENTRE**
 DRAWING TITLE
**SECOND FLOOR
 OVERALL DIMENSIONS**

| | |
|----------------|---------------|
| DATE: | Nov 20, 2013 |
| SCALE: | AS NOTED |
| DRAWN BY: | JTM |
| CHECKED BY: | GF |
| PRINTED: | Dec. 10, 2013 |
| PROPOSAL #: | P13256 |
| DOC. CTRL #: | ---- |
| PROJECT NUMBER | SHT. NO. |
| J13169 | A1.2 |



Z:\Jobs\1313169 (Black Diamond Cereous Narrows - Admin-Leisure)\Drawings\Files\Administration & Leisure Centre\Sheets\Working\Drawings\Architecture\A1.3 Main Reflected Ceiling.dwg, A1.3 Main Reflected Ceiling.dwg, 10/22/2013 1:09:56 PM, ARCH-full bleed D (24.00 x 36.00 Inches)

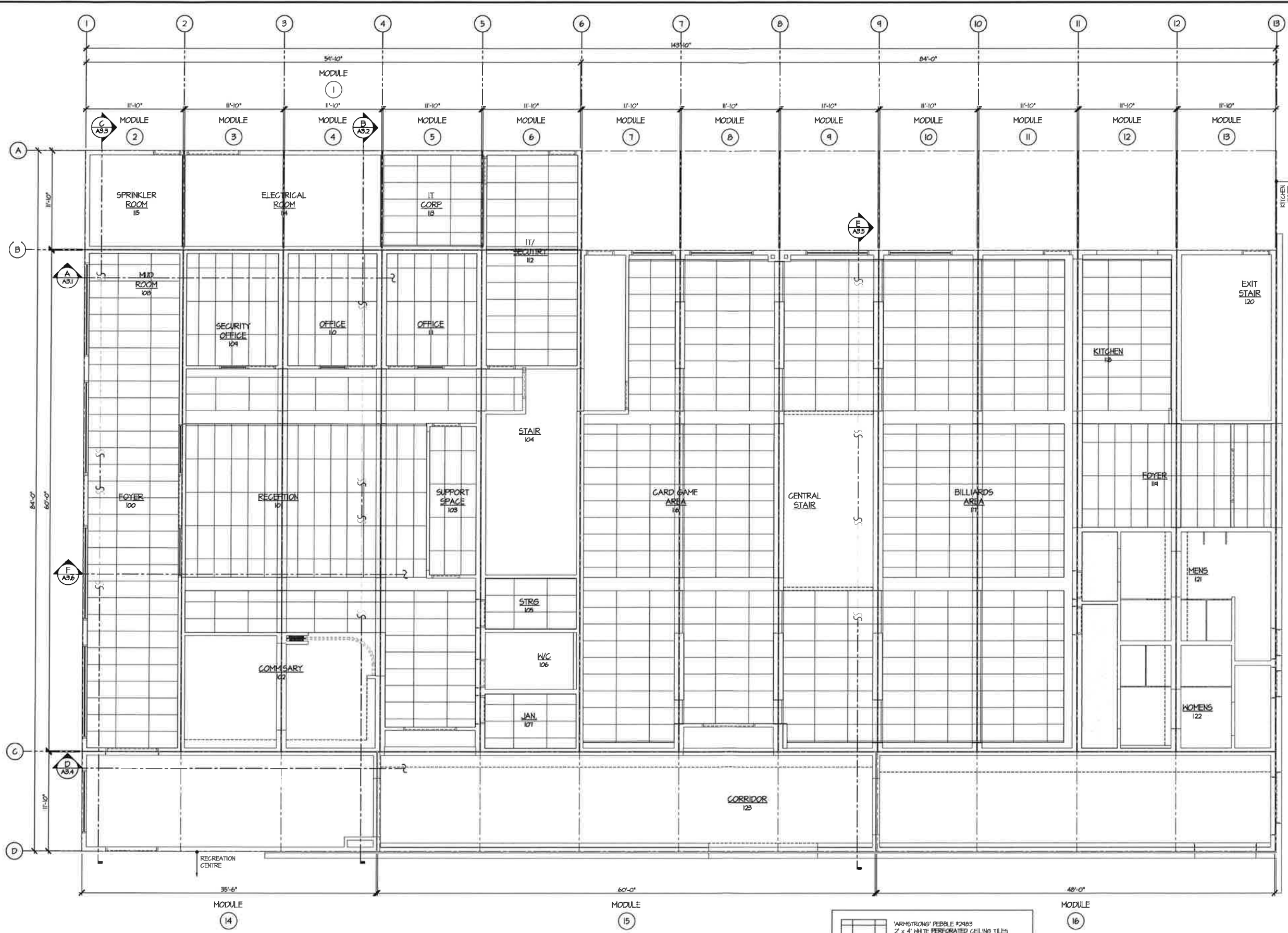

REF NORTH
MAIN REFLECTED CEILING
 SCALE: 3/16" = 1'-0"

- 'ARMSTRONG' PEBBLE #2483
2' x 4' WHITE PERFORATED CEILING TILES
PREFINISHED WHITE METAL TEES & MAINS
- PARTITION SYSTEMS: SMOOTH CASTLE WHITE
VINYL CLAD GYPSUM WALL BOARD
DROPPED CEILING

© BRITCO LP, 2013
 THIS DRAWING IS SOLELY THE PROPERTY OF BRITCO
 AND IT IS TO BE KEPT IN CONFIDENCE. NO PART
 OF THIS DRAWING IS TO BE REPRODUCED, COPIED,
 OR TRANSMITTED IN ANY FORM OR BY ANY MEANS,
 ELECTRONIC OR MECHANICAL, INCLUDING PHOTOCOPYING,
 RECORDING, OR BY ANY INFORMATION STORAGE AND
 RETRIEVAL SYSTEM, WITHOUT HAVING FIRST OBTAINED THE EXPRESS WRITTEN
 CONSENT OF BRITCO.
 21640 SMITH CRESCENT, LANGLEY, B.C., V2Y 2R1
 Tel: (604) 888-2000 Fax: (604) 888-2086



| REVISIONS | BY | DATE |
|------------------------|-----|------------|
| A FOR ARCHITECT REVIEW | JTM | NOV. 20/13 |
| B FOR CLIENT REVIEW | JTM | DEC. 10/13 |

PROJECT TITLE
**BLACK DIAMOND (CENOVUS)
 CENOVUS - NARROWS LAKE CAMP
 ADMINISTRATION & LEISURE CENTRE**

DRAWING TITLE
**MAIN FLOOR
 REFLECTED CEILING PLAN**

DATE: Nov 20, 2013
 SCALE: AS NOTED
 DRAWN BY: JTM CHECKED: GF
 PRINTED: Dec. 10, 2013
 PROPOSAL #: P13256
 DOC. CTRL. # : ----
 PROJECT NUMBER: J13169
 SHEET NO.: A1.3



Z:\Jobs\13169 (Black Diamond Cenovus Narrows - Admin - Leisure)\Drawings\Sheets\Working Drawings\Architecture\A1.4 Second Reflected Ceiling.dwg, A1.4 Second Reflected Ceiling.dwg, 10/12/2013 11:01:12 PM, ARCH D (B6,00 x 24,00 inches)

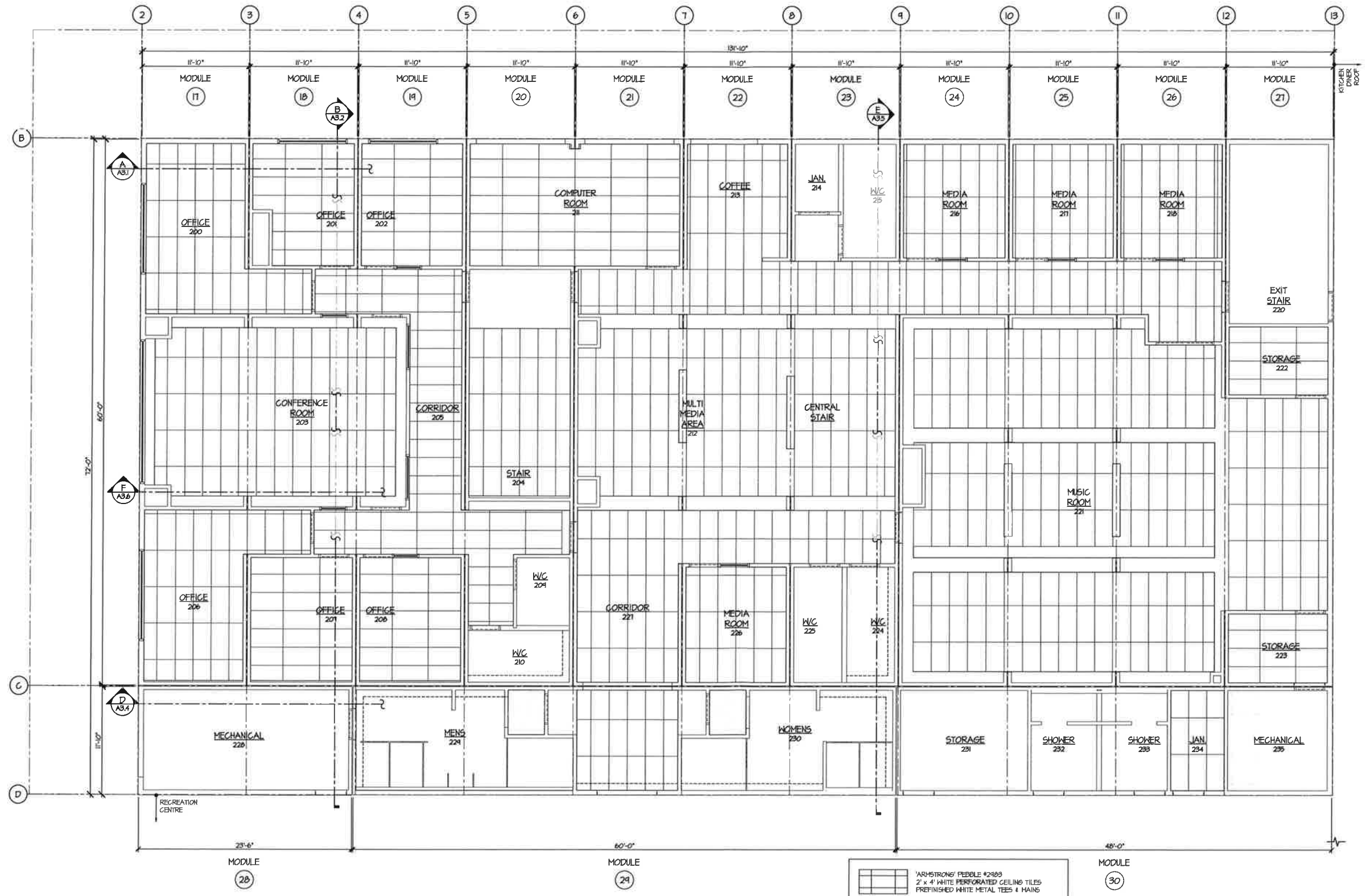

REF. NORTH **SECOND REFLECTED CEILING**
SCALE: 3/16" = 1'-0"

- 'ARMSTRONG' PEDDLE #2483
2' x 4' WHITE PERFORATED CEILING TILES
REFINISHED WHITE METAL TEES & HAIRS
- PARTITION SYSTEMS' SMOOTH CASTLE WHITE
VINYL GLAD GYPSUM WALL BOARD
DROPPED CEILING

© BRITCO LP, 2013
THIS DRAWING IS SOLELY THE PROPERTY OF BRITCO
ANY PERSON HAVING POSSESSION OF THIS DRAWING
SHALL NOT:
a) COPY OR REPRODUCE IT BY ANY MEANS
b) MODIFY OR AMEND ITS CONTENTS, OR
c) LOAN OR DISTRIBUTE IT TO THIRD PARTIES
WITHOUT HAVING FIRST OBTAINED THE EXPRESS WRITTEN
CONSENT OF BRITCO.
21640 SOUTH CRESCENT, LANGLEY, B.C., V2Y 2R1
Tel: (604) 888-2000 Fax: (604) 888-2066



| REVISIONS | BY | DATE |
|------------------------|-----|------------|
| A FOR ARCHITECT REVIEW | JTM | NOV. 28/13 |
| B FOR CLIENT REVIEW | JTM | DEC. 10/13 |

PROJECT TITLE
**BLACK DIAMOND (CENOVUS)
CENOVUS - NARROWS LAKE CAMP
ADMINISTRATION & LEISURE CENTRE**

DRAWING TITLE
**SECOND FLOOR
REFLECTED CEILING PLAN**

| | |
|----------------|---------------|
| DATE : | Nov 20, 2013 |
| SCALE : | AS NOTED |
| DRAWN BY : | JTM |
| CHECKED : | GF |
| PRINTED : | Dec. 10, 2013 |
| PROPOSAL # : | P13256 |
| DOC. CNTRL # : | |
| PROJECT NUMBER | SHT. NO. |
| J13169 | A1.4 |



Z:\Jobs\1313169 (Black Diamond Cenovus - Admin - Leisure)\Drawings\Architectural\A3.0 Building Assemblies.dwg, 10/12/2013 1:03:37 PM, ARCH D (56.00 x 24.00 inches)

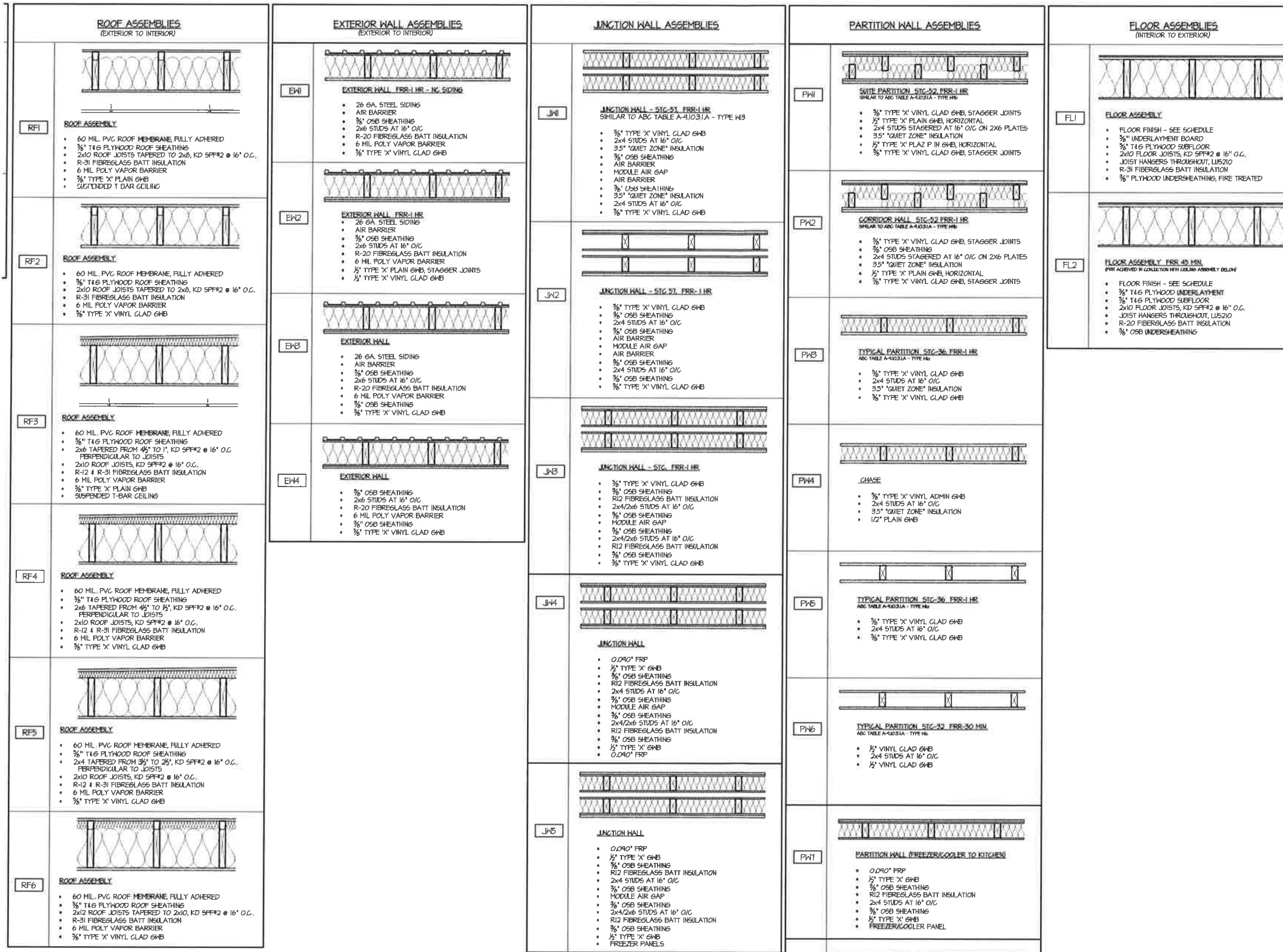

© BRITCO LP, 2013
 THIS DRAWING IS SOLELY THE PROPERTY OF BRITCO
 ANY PERSON HAVING POSSESSION OF THIS DRAWING
 SHALL NOT
 (a) COPY, REPRODUCE, OR IN ANY MANNER
 (b) LOAN, OR IN ANY MANNER, OR
 (c) DISSEMINATE OR DISCLOSE TO ANY OTHER PARTY
 WITHOUT HAVING FIRST OBTAINED THE EXPRESS WRITTEN
 CONSENT OF BRITCO
 21640 SMITH CRESCENT, LANGLEY, B.C., V2Y 2R1
 Tel: (604) 886-2000 Fax: (604) 886-2086

BARR RYDER
 ARCHITECTS & ENGINEERS

CanStruct Engineering Group
 Consulting Engineers - Civil - Structural - Construction - Specialty
 500-700-1199 (TOLL FREE) (604) 886-5555
 Suite 200, 6666 YIP AVE (604) 886-5181

| REVISIONS | BY | DATE |
|---------------------|-----|------------|
| A NOT USED | | |
| B FOR CLIENT REVIEW | JTM | DEC. 10/13 |

PROJECT TITLE
**BLACK DIAMOND (CENOVUS)
 CENOVUS - NARROWS LAKE CAMP
 ADMINISTRATION & LEISURE CENTRE**

DRAWING TITLE
BUILDING ASSEMBLIES

| | |
|----------------|--------------------|
| DATE : | Nov 20, 2013 |
| SCALE : | AS NOTED |
| DRAWN BY : | JTM CHECKED : GF |
| PRINTED : | Dec. 10, 2013 |
| PROPOSAL # : | P13256 |
| DOC. CNTRL # : | ---- |
| PROJECT NUMBER | SHT. NO. |
| J13169 | A3.0 |

britco
 BUILDING INNOVATION

Z:\Jobs\113169 (Black Diamond Cenovus Narrows - Admin-closure)\Drawings File\Architecture\A3.2 Building Section B.dwg, A3.2 Building Section B.dwg, 10/17/2013 11:15 PM, ARCH: full bleed D (24.00 x 36.00 Inches)

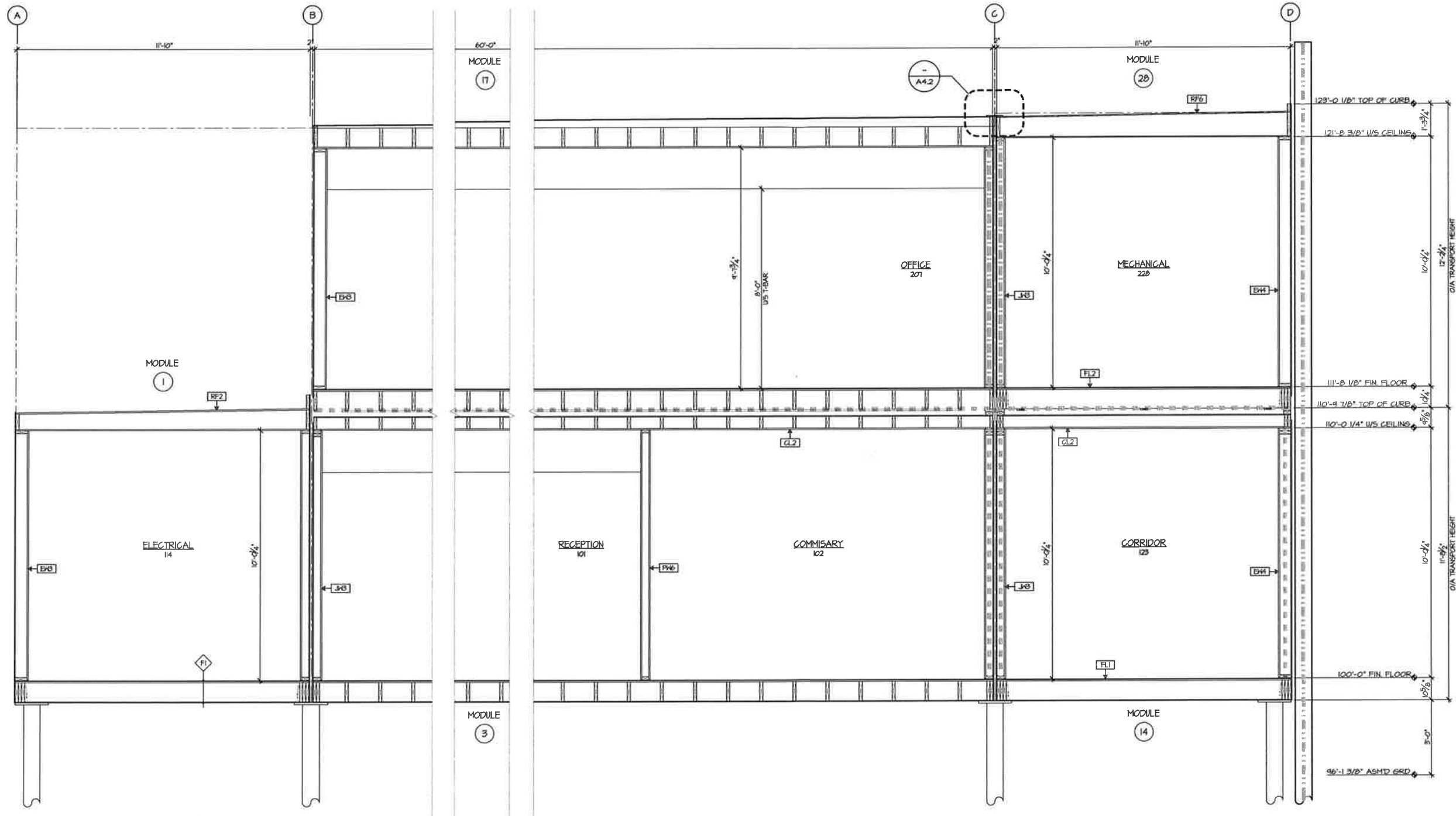

B BUILDING SECTION 'B'
 ALL SCALE = 1/2" = 1'-0"

| | |
|-----|--|
| --- | LINE OF 45 MIN. RATED FIRE SEPARATION OR FIRE RATED ASSEMBLY |
| --- | LINE OF 1 HOUR RATED FIRE SEPARATION OR FIRE RATED ASSEMBLY |
| --- | LINE OF 2 HOUR RATED FIRE SEPARATION OR FIRE RATED ASSEMBLY |

© BRITCO LP, 2013
 THIS DRAWING IS SOLELY THE PROPERTY OF BRITCO AND NO PART OF THIS DRAWING SHALL BE REPRODUCED OR TRANSMITTED IN ANY FORM OR BY ANY MEANS, ELECTRONIC OR MECHANICAL, INCLUDING PHOTOCOPYING, RECORDING, OR BY ANY INFORMATION STORAGE AND RETRIEVAL SYSTEM, WITHOUT THE EXPRESS WRITTEN CONSENT OF BRITCO.
 21640 SMITH CRESCENT, LANGLEY, B.C., V2Y 2R1
 Tel: (604) 888-2000 Fax: (604) 888-2086



| REVISIONS | BY | DATE |
|------------------------|-----|------------|
| A FOR ARCHITECT REVIEW | JTM | NOV. 22/13 |
| B FOR CLIENT REVIEW | JTM | DEC. 10/13 |

PROJECT TITLE
**BLACK DIAMOND (CENOVOUS)
 CENOVOUS - NARROWS LAKE CAMP
 ADMINISTRATION & LEISURE CENTRE**
 DRAWING TITLE
BUILDING SECTION 'B'

| | |
|------------------|--------------------|
| DATE : | Nov 21, 2013 |
| SCALE : | AS NOTED |
| DRAWN BY : | JTM CHECKED : GF |
| PRINTED : | Dec. 10, 2013 |
| PROPOSAL # : | PI3256 |
| DOC. CNTRL # : | ---- |
| PROJECT NUMBER : | SHT. NO. |
| J13169 | A3.2 |



Z:\job\013\13169 (Black Diamond Cenovus Narrows - Admin - Leisure)\Drawings\FireAdministration & Leisure\Centre\Sheets\Working Drawings\Arch\A3.5 Building Section E.dwg, A3.5 Building Section E, 10/17/2013 11:22:11 PM, ARCH (full bleed) (2400 x 3600 inches)

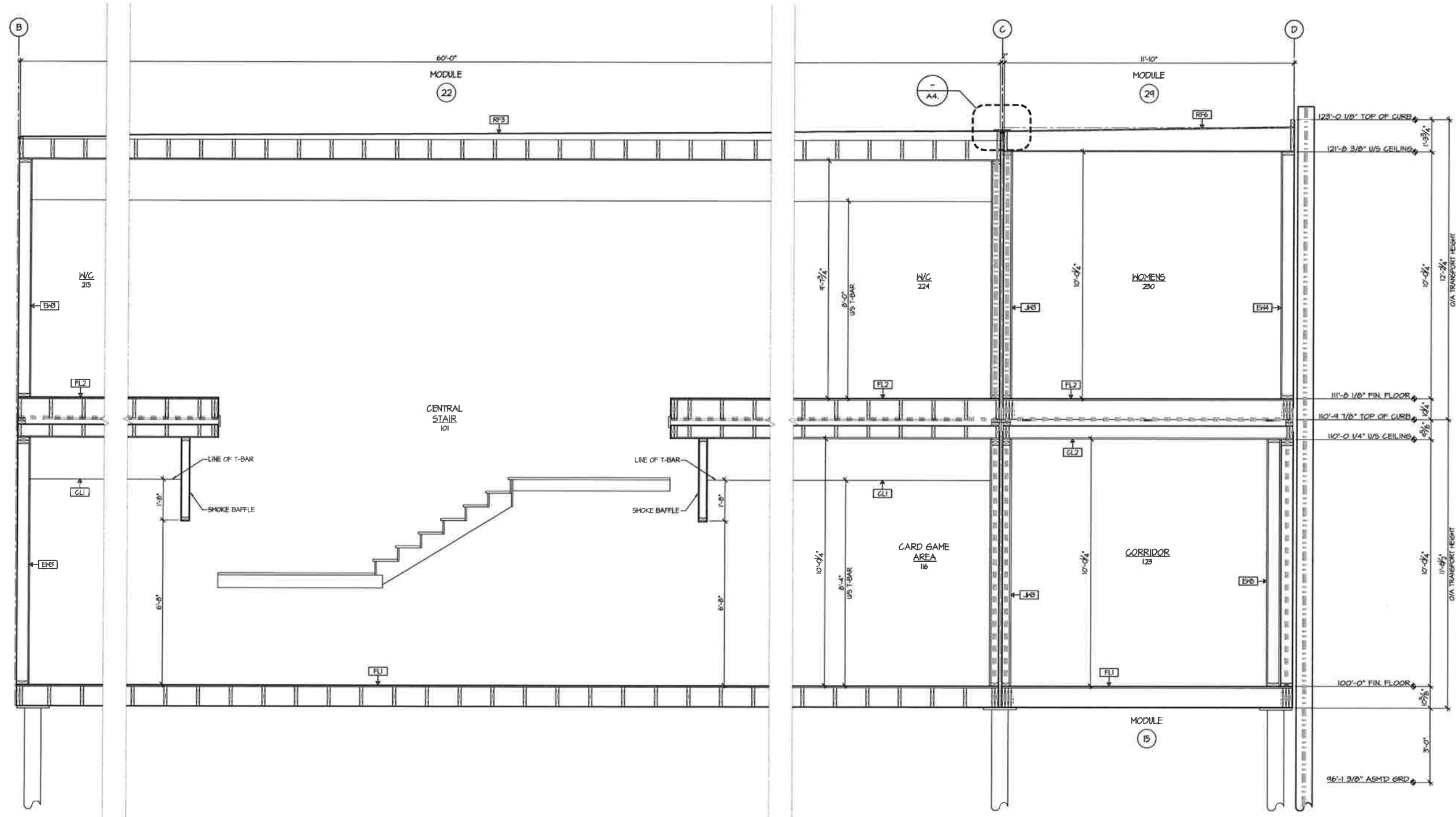

E BUILDING SECTION 'E'
SCALE: 1/2" = 1'-0"

--- LINE OF 45 MIN. RATED FIRE SEPARATION OR FIRE RATED ASSEMBLY
 --- LINE OF 1 HOUR RATED FIRE SEPARATION OR FIRE RATED ASSEMBLY
 --- LINE OF 2 HOUR RATED FIRE SEPARATION OR FIRE RATED ASSEMBLY

© BRITCO LP, 2013
 THIS DRAWING IS SOLELY THE PROPERTY OF BRITCO LP. ANY PERSON HAVING POSSESSION OF THIS DRAWING SHALL NOT:
 a) COPY, OR REPRODUCE IT BY ANY MEANS, IN ANY FORM, OR IN ANY MANNER, OR
 b) DELIVER OR DISSEMINATE IT TO THIRD PARTIES WITHOUT HAVING FIRST OBTAINED THE EXPRESS WRITTEN CONSENT OF BRITCO.
 21640 SMITH CRESCENT, LANGLEY, B.C., V2Y 2R1
 Tel: (604) 888-2000 Fax: (604) 888-2086

BARR RYDER
 ARCHITECTS & ENGINEERS
CanStruct Engineering Group
 Consulting Engineers - Civil - Structural - Construction - Specialty
 Suite 101 - 14155 104 Ave. Tel: (604) 555-3333
 Surrey, BC, Canada V3R 1M1 Fax: (604) 555-1689

| REVISIONS | BY | DATE |
|---------------------|-----|------------|
| A NOT USED | | |
| B FOR CLIENT REVIEW | JTM | DEC. 10/13 |

PROJECT TITLE
**BLACK DIAMOND (CENOVUS)
 CENOVUS - NARROWS LAKE CAMP
 ADMINISTRATION & LEISURE CENTRE**
 DRAWING TITLE
BUILDING SECTION 'E'

| | |
|----------------|---------------|
| DATE: | Dec 4, 2013 |
| SCALE: | AS NOTED |
| DRAWN BY: | JTM |
| CHECKED BY: | GF |
| PRINTED: | Dec. 10, 2013 |
| PROPOSAL #: | P13256 |
| DOC. CNTRL #: | ---- |
| PROJECT NUMBER | SHT. NO. |
| J13169 | A3.5 |

britco
 BUILDING INNOVATION

BRITCO LP, 2013
 THIS DRAWING IS SOLELY THE PROPERTY OF BRITCO LP. NO PART OF THIS DRAWING SHALL BE REPRODUCED OR TRANSMITTED IN ANY FORM OR BY ANY MEANS, ELECTRONIC OR MECHANICAL, INCLUDING PHOTOCOPYING, RECORDING, OR BY ANY INFORMATION STORAGE AND RETRIEVAL SYSTEM, WITHOUT THE EXPRESS WRITTEN CONSENT OF BRITCO LP.
 21640 SMITH CRESCENT, LANGLEY, B.C., V2Y 2R1
 Tel: (604) 886-2000 Fax: (604) 886-2086



| REVISIONS | BY | DATE |
|------------------------|-----|------------|
| A FOR ARCHITECT REVIEW | JTM | NOV. 28/13 |
| B FOR CLIENT REVIEW | JTM | DEC. 10/13 |

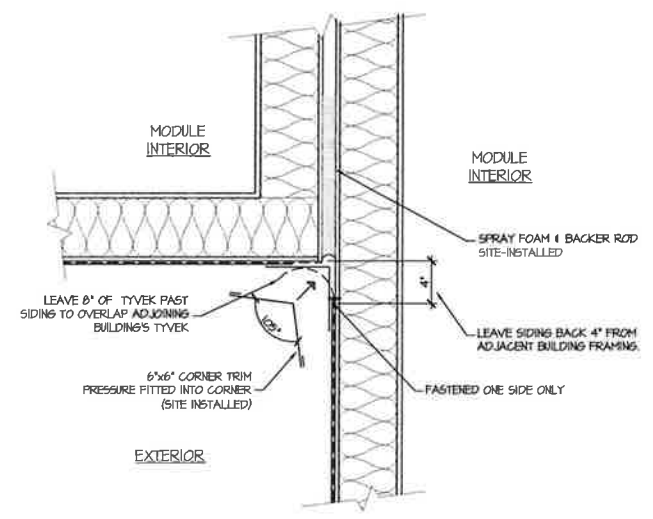

1 PLAN - JUNCTION VAPOUR BARRIER DETAIL
 A SCALE: 1/2" = 1'-0"

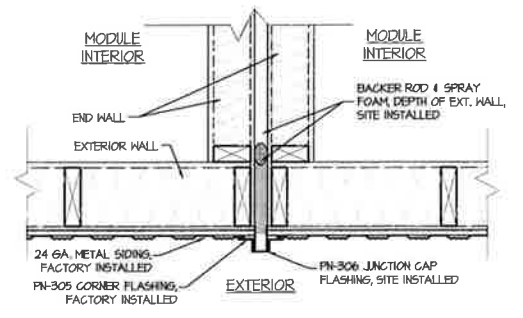

2 PLAN - JUNCTION VAPOUR BARRIER DETAIL
 ALL SCALE: 1/2" = 1'-0"

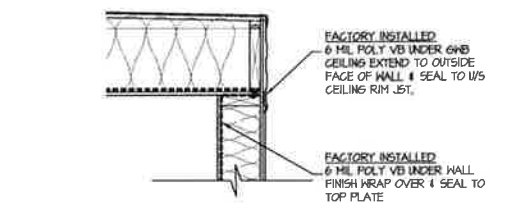

2ND FLOOR

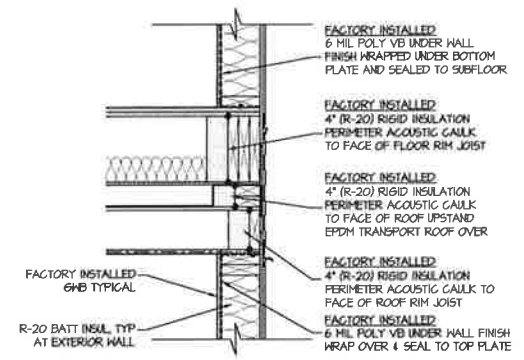

1ST FLOOR

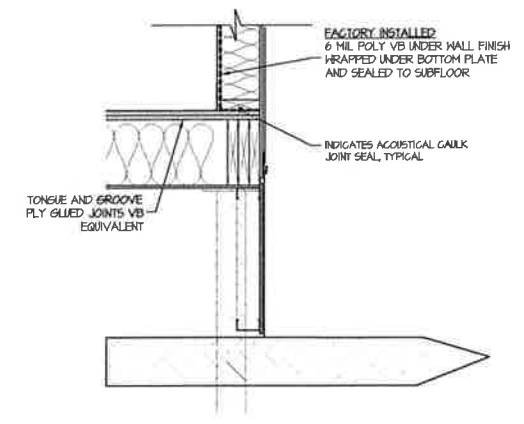

3 EXT. WALL VAPOUR BARRIER DETAIL
 ALL SCALE: 1" = 1'-0"

PROJECT TITLE
**BLACK DIAMOND (CENOVUS)
 CENOVUS - NARROW LAKE CAMP
 ADMINISTRATION & LEISURE CENTRE**
 DRAWING TITLE
ENVELOPE DETAILS

| | |
|-----------------|-----------------|
| DATE: | Nov 28, 2013 |
| SCALE: | AS NOTED |
| DRAWN BY: | JTM CHECKED: GF |
| PRINTED: | Dec. 10, 2013 |
| PROPOSAL #: | P13256 |
| DOC. CNTRL #: | --- |
| PROJECT NUMBER: | J13169 |
| SHT. NO.: | A5.1 |



