

# SaskTel Easement Agreement

Job Title Clavet  
Network # Clavet Land Sale PGP \_\_\_\_\_

Land location(s)  
Pel Q Plan 102191093  
SE 1/4 Sec 15 Tp 35 Rge 3 W 3  
\_\_\_\_ 1/4 Sec \_\_\_\_\_ Tp \_\_\_\_\_ Rge \_\_\_\_\_ W \_\_\_\_\_

Easement for right of way by ☒ Owner ☐ Purchaser ☐ Lessee or ☐ Owner of other interest in land

I/we the undersigned, Grantor, owning the fee simple or other interest in the land described above (sketch on the reverse hereof) hereby grant to SaskTel an easement for a right of way in, on and under a 10 metre wide strip across the land (and a 5 metre wide strip extending therefrom to the road) with permission to enter thereon and construct, maintain, inspect and replace thereon or therein such telecommunication lines and equipment as may be required for local telecommunication services within the area of the above noted land(s) and I do hereby also authorize SaskTel to cut any brush on the said easement strip. SaskTel shall avoid unnecessary obstruction to agriculture operations and shall pay reasonable compensation for damage to crops, fences, chattels or livestock. Owner agrees to execute a registerable easement (if required by SaskTel) after the installation of facilities.

Signed, sealed  
and delivered by X this X day of X 2025  
Name (please print) (year)

Address  
of Grantor X

Home  
location \_\_\_\_\_ 1/4 Sec \_\_\_\_\_ Tp \_\_\_\_\_ Rge \_\_\_\_\_ W \_\_\_\_\_

Postal  
code X Telephone  
number X

Signature of  
Witness to Grantor X

Signature  
of Grantor X



Dial 1-866-828-4888 before digging in the area of  
buried facilities.

Drawing not to scale.

If applicable, print corresponding name of

☐ Owner ☐ Purchaser ☐ Lessee or ☐ Owner of other interest in land

Rel Q Plan 102191093  
SE 15 35-3-W3



Surface Parcel Number: 203257694

REQUEST DATE: Sun Mar 9 08:43:07 GMT-06:00 2025

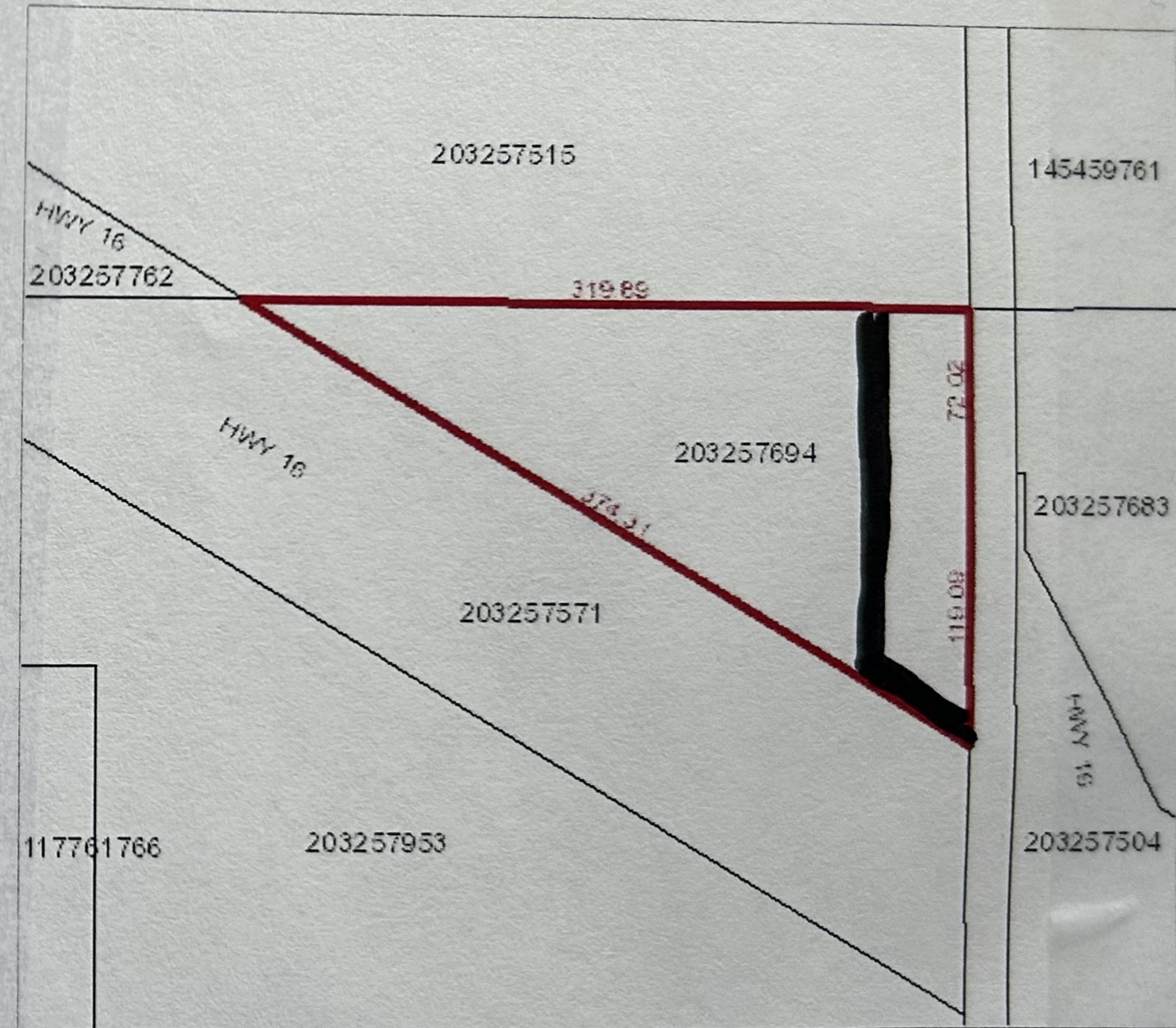

Owner Name(s): Her Majesty The Queen in Right of Saskatchewan

Municipality: RM OF BLUCHER NO. 343

Title Number(s): 148542947

Parcel Class: Public Improvement

Land Description: Blk/Par Q-Plan 102191093 Ext 0

Source Quarter Section: SE-15-35-03-3

Commodity/Unit: Not Applicable

Area: 3.056 hectares (7.55 acres)

Converted Title Number: 75S14523

Ownership Share: 1:1