

ABBEY ROAD ESTATES

PLAN OF PROPOSED
SUBDIVISION
OF PART OF PARCEL A
PLAN NO 101338736
SW 1/4 SEC 16-TWP 40--
RGE 5-W 3RD MER
RM OF LAIRD NO 404
SASKATCHEWAN
SCALE 1:2000

Dimensions shown are in metres and decimals thereof.
Portion of this plan to be subdivided is outlined in red
with a bold-dashed line and contains 16.07± ha (39.70± ac.)
which includes 2.55± ha (6.31± ac) for roadway and
road widening.

Distances are approximate and may vary by ±5 metres.

T.R. W666, April, 2015
Saskatchewan Land Surveyor

Seal

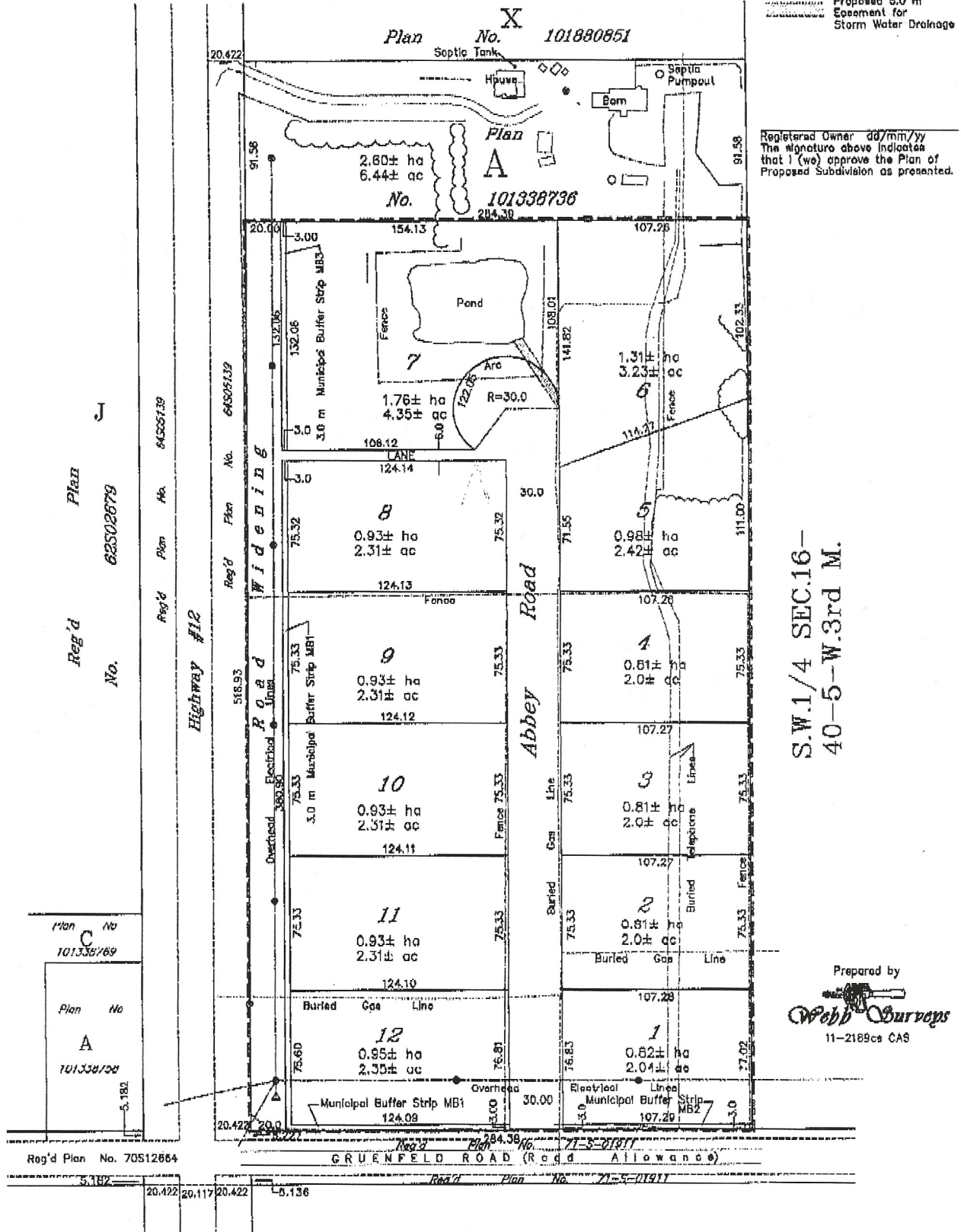

Proposed 5.0 m
Easement for
Storm Water Drainage

Registered Owner dd/mm/yy
The signature above indicates
that I (we) approve the Plan of
Proposed Subdivision as presented.

S.W.1/4 SEC.16-
40-5-W.3rd M.

Prepared by
Webb Surveys
11-2189cs CA5