

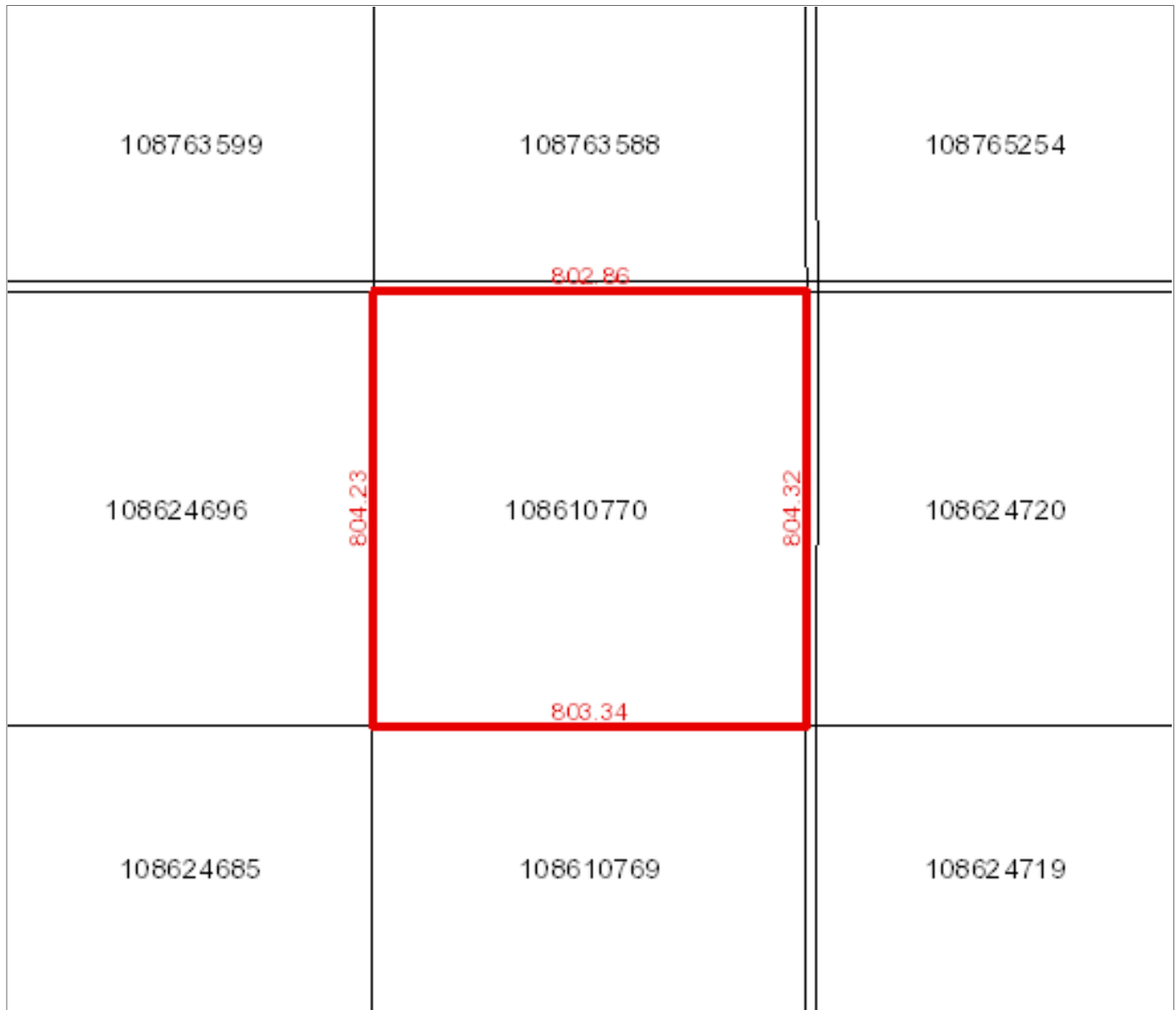

Surface Parcel Number: 108610770

REQUEST DATE: Fri Feb 28 09:58:43 GMT-06:00 2025



Owner Name(s) : The Saskatchewan Land Bank Commission

Municipality : RM OF LOMOND NO. 037

Area : 64.591 hectares (159.61 acres)

Title Number(s) : 108474330

Converted Title Number : 75R00906

Parcel Class : Parcel (Generic)

Ownership Share : 1:1

Land Description : NE 34-05-15-2 Ext 0

Source Quarter Section : NE-34-05-15-2

Commodity/Unit : Not Applicable

DISCLAIMER: THIS IS NOT A PLAN OF SURVEY It is a consolidation of plans to assist in identifying the location, size and shape of a parcel in relation to other parcels. Parcel boundaries and area may have been adjusted to fit with adjacent parcels. To determine actual boundaries, dimensions or area of any parcel, refer to the plan, or consult a surveyor.



Surface Parcel Number: 108624720

REQUEST DATE: Fri Feb 28 10:02:30 GMT-06:00 2025

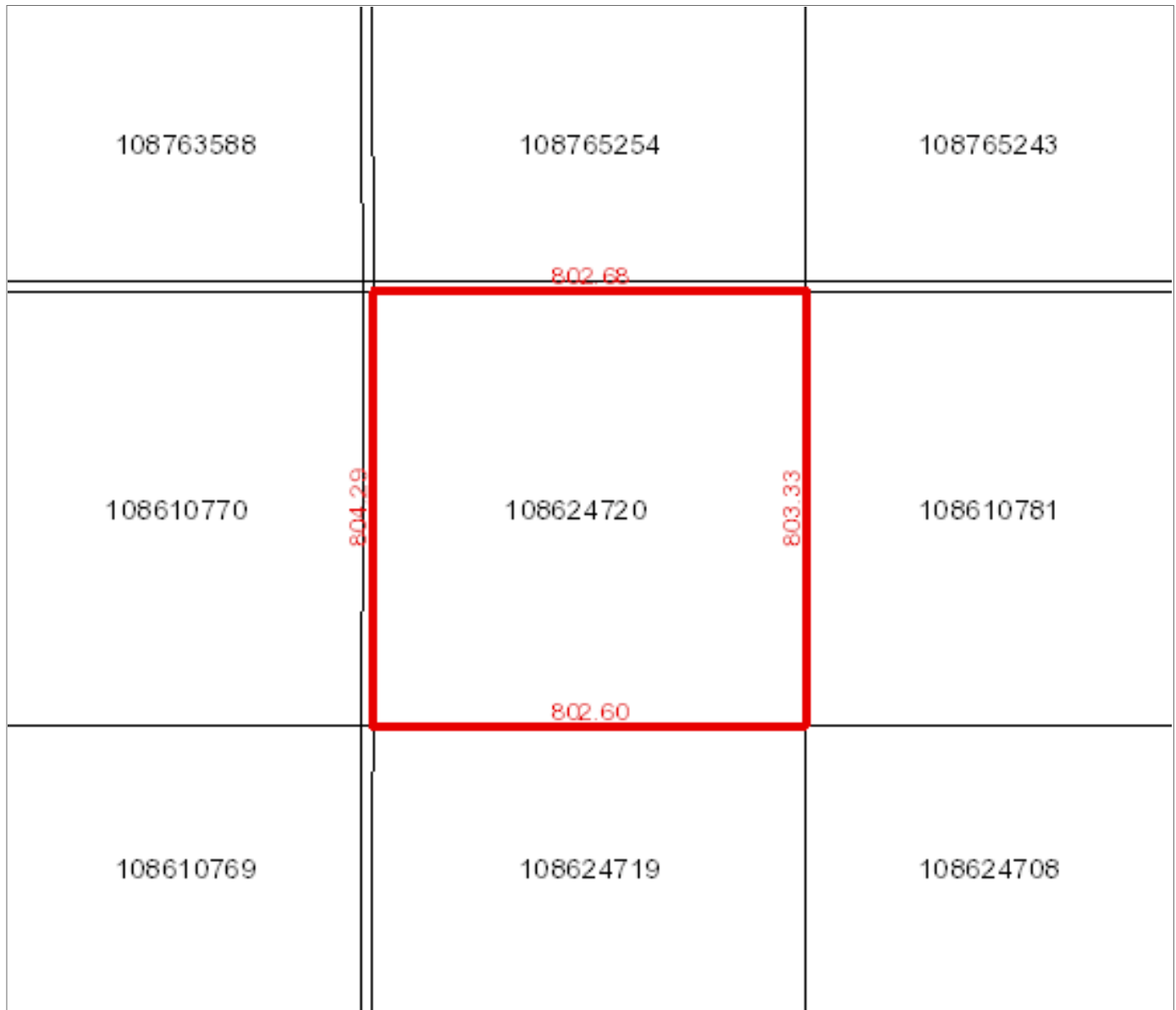

Owner Name(s) : The Saskatchewan Land Bank Commission

Municipality : RM OF LOMOND NO. 037

Area : 64.517 hectares (159.42 acres)

Title Number(s) : 108474352

Converted Title Number : 75R00906

Parcel Class : Parcel (Generic)

Ownership Share : 1:1

Land Description : NW 35-05-15-2 Ext 0

Source Quarter Section : NW-35-05-15-2

Commodity/Unit : Not Applicable

DISCLAIMER: THIS IS NOT A PLAN OF SURVEY It is a consolidation of plans to assist in identifying the location, size and shape of a parcel in relation to other parcels. Parcel boundaries and area may have been adjusted to fit with adjacent parcels. To determine actual boundaries, dimensions or area of any parcel, refer to the plan, or consult a surveyor.