

Underground facilities shown on this plan are those that could be found, located or copied from licensed third-party providers. Other facilities may exist, of which we were unaware or unable to locate.

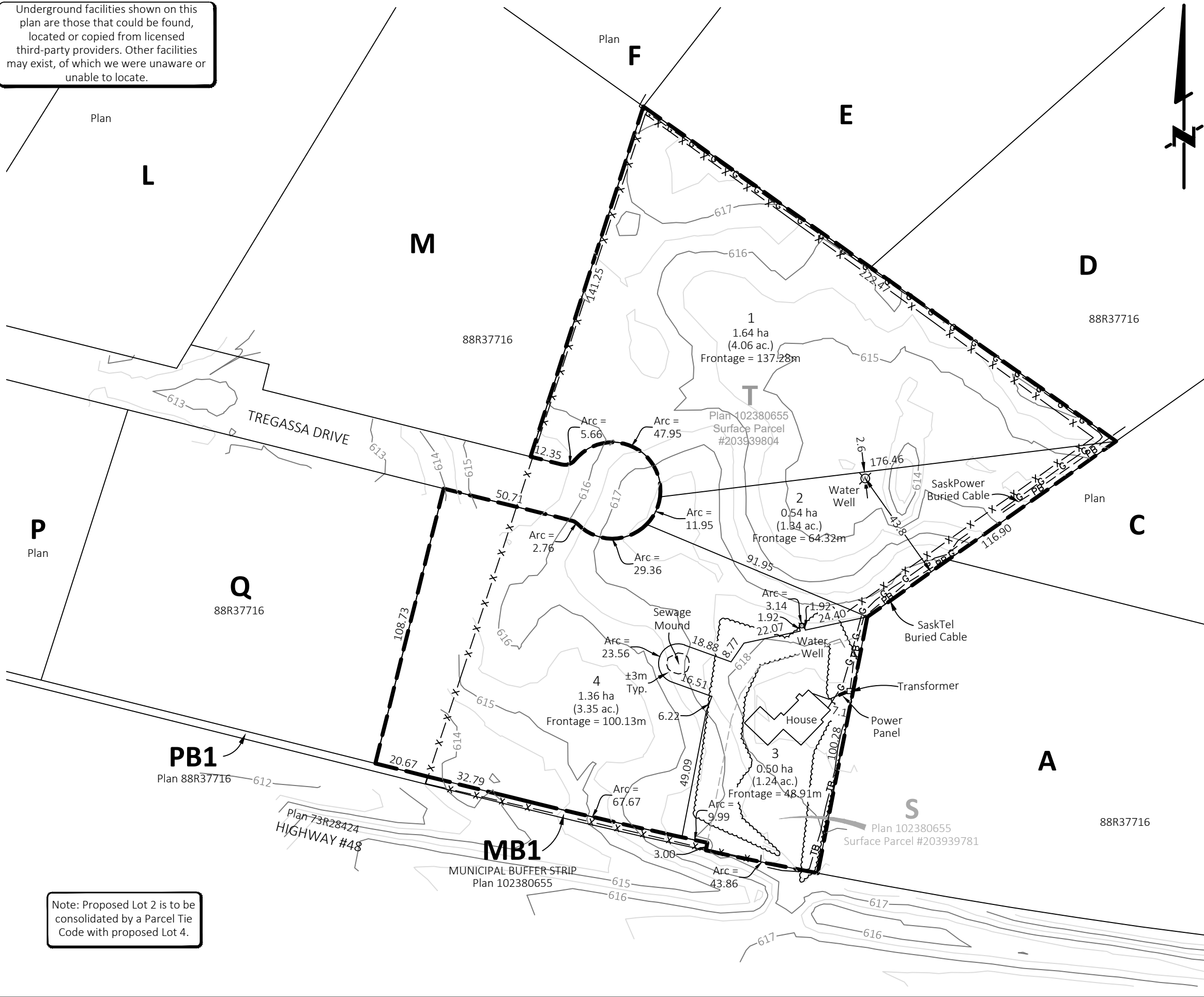

Note: Proposed Lot 2 is to be consolidated by a Parcel Tie Code with proposed Lot 4.

NOTES:

- Measurements are in metres and decimals thereof.
- Measurements are approximate and may vary by ±10m.
- Area to be approved is outlined in bold dashed line and contains 4.04 ha (9.99 acs).
- Contour elevation data provided by Walker Projects
- Survey date: Oct. 30, 2020 - Sep. 6, 2024
- © 2022-2024 GeoVerra Inc., All rights reserved.

OWNERS:

Cockburn, Wayne Gregory Cockburn, Cindy-Flo

Stutterheim, Daniel

COMMUNITY PLANNING

REGISTERED PROFESSIONAL PLANNER

Dated at Regina in the Province of Saskatchewan on April 21st, 2022.

Scott Assié
Scott Assié, R.P.P., M.C.I.P.



11	Revise Lot 3	RH - MDB	Sep. 11, 2024
10	Add water well, revise lot bdy	CG - RH - MDB	Sep. 10, 2024
0	Issued	NS - RH - SA	Apr. 21, 2022
REV.	REVISION	INITIALS	DATE

Plan of Proposed
SUBDIVISION
of all of
Parcel S, Plan 102380655
Parcel T, Plan 102380655
N.W. 1/4 Section 18
Twp. 17 - Rge. 17 - W.2Mer.
R.M. of Edenwold No. 158, Saskatchewan
Scott Assié, R.P.P.
Scale 1500

GeoVerra GeoVerra Inc.
Toll Free: 1-800-465-6233
www.geoverra.com

Project No.: 22-00070-001 Client File No.:
File: 22-00070-001-PR_R11